

NOTE:

The Contractor is to check and verify all building and site dimensions, levels and sewer levels from levels at construction points, before work starts. This drawing must be read with and checked against any structural or other specialist drawings provided.

The Contractor is to comply in all respects with the current Building Regulations whether or not specifically stated on these drawings.

This drawing is not intended to show details of foundation or ground conditions. Each area of ground relied upon to support the structure of foundation is provided by the contractor and suitable methods of foundation to be provided.

- LEGEND
- FD Fire Rated Doorset
  - Rifures and fittings
  - ⊠ Copiers Vending Machine
  - ☎ Telephone
  - ☎ Games Machine (AWP or SWP)
  - P Pool Table
- Services
- ⚡ Fire Alarm Sound
  - ⚡ Automatic fire detector
  - ⚡ Manual Call Point
  - ⚡ Sounder
  - ⚡ Sounder Beacon
  - ⚡ Emergency Light-Fitting (Fluorescent Downlight)
  - ⚡ Emergency Exit Light (V/L legend (directional))
  - ⚡ 5-litre water fire extinguisher
  - ⚡ Dry powder fire extinguisher
  - ⚡ Carbon Dioxide fire extinguisher
  - ⚡ Foam fire extinguisher
  - ⚡ CCTV camera
  - ⚡ Mechanical extension fan
  - ⚡ Air-conditioning unit

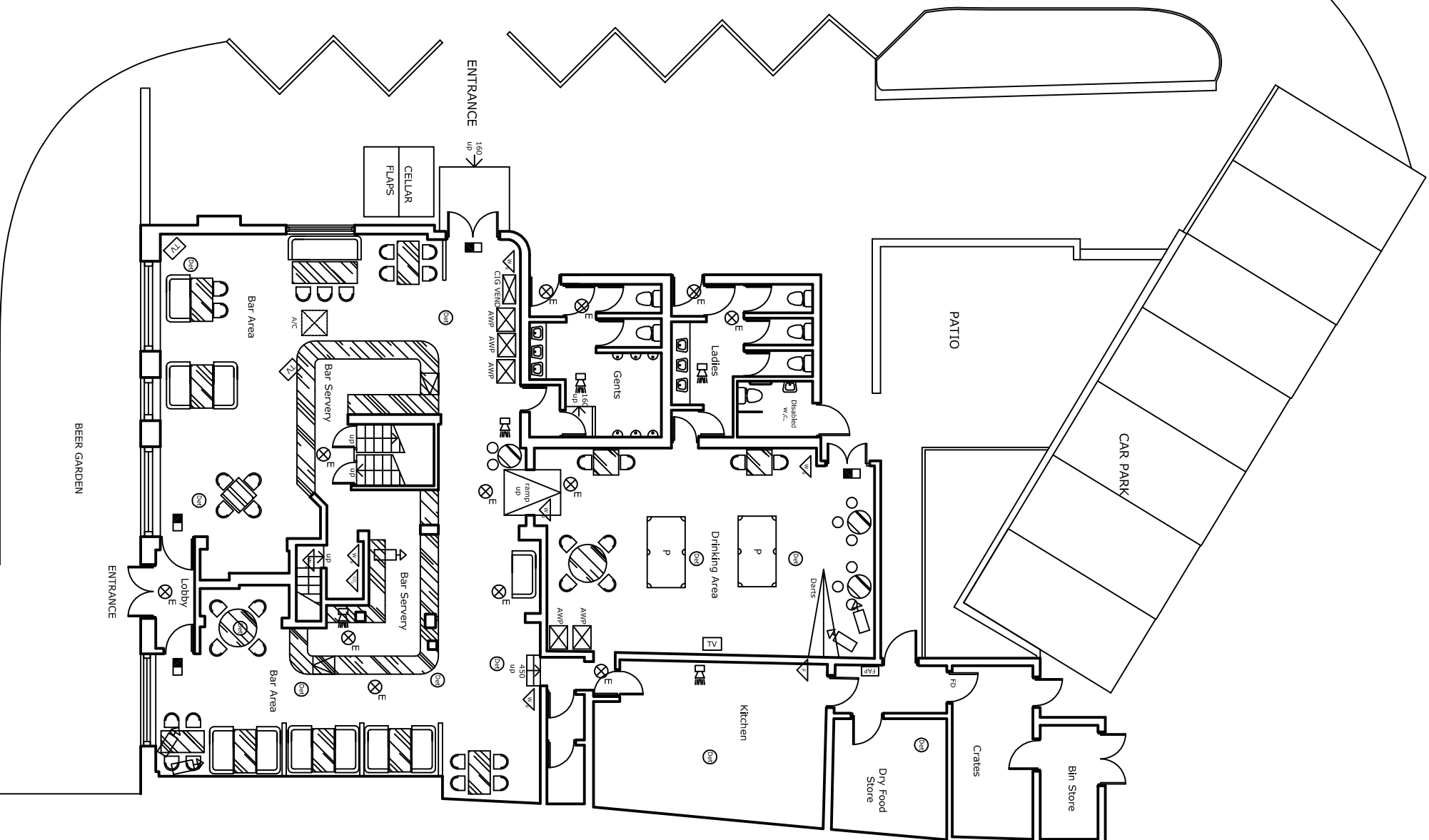

Rev.	By	Date

Dist	The Hall & Woodhouse
Usecode	4146
Site	<b>Green Dragon</b> 12 Bishopric Horsham, RH12 1QR
TR	Ground Floor Layout Licensing

Effective Drinking Area = 168.49 sq. m.			
Project Number/	Drawn By	Scale	Date
000/000	FC	MR	1:1:50@A3 25/05/05
Author	ROSE	Checker	6072/4146/01