

NO.	SYMBOL	DESCRIPTION
1		Room Boundary
2		Door
3		Window
4		Circulation Space
5		Stair
6		Kitchen
7		Bathroom
8		Bedroom
9		Lounge
10		Bar/Service
11		Cellar
12		Gents
13		Ladies
14		Bottle Store
15		Yard
16		Roof Void & Store
17		Entrance
18		Up to Floor
19		Down to Floor
20		North Arrow

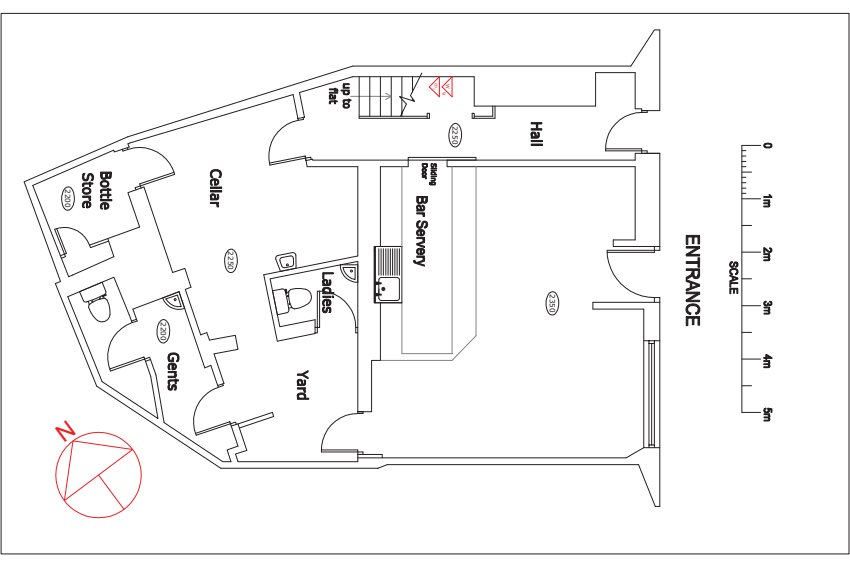

Plan of Ground Floor 1:50

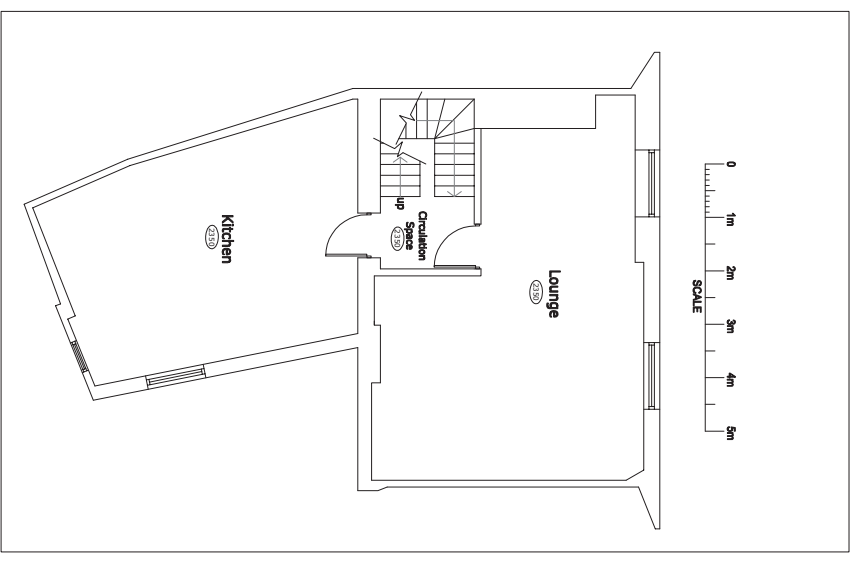

Plan of First Floor 1:50

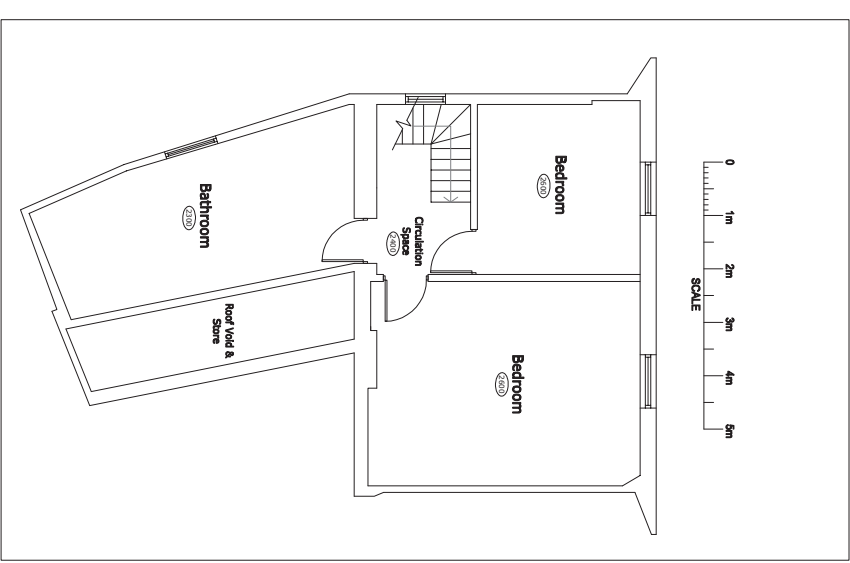

Plan of Second Floor 1:50

NO.	NO.	DATE	DATE
1	1		
2	2		

- LEGEND:**
1. THIS INFORMATION IS NOT INTENDED TO PROVIDE A FULL REPRESENTATION OF WORKING DRAWINGS. IT IS FOR INFORMATION ONLY AND SHOULD NOT BE USED FOR CONSTRUCTION OR FOR ANY OTHER PURPOSE.
  2. ALL WORKING DRAWINGS SHALL BE PROVIDED TO THE CLIENT IN PDF AND PRINTED FORM.
  3. THE CLIENT SHALL BE RESPONSIBLE FOR OBTAINING ALL NECESSARY PERMITS AND APPROVALS FROM THE LOCAL AUTHORITY.
  4. THE CLIENT SHALL BE RESPONSIBLE FOR OBTAINING ALL NECESSARY PERMITS AND APPROVALS FROM THE LOCAL AUTHORITY.
  5. THE CLIENT SHALL BE RESPONSIBLE FOR OBTAINING ALL NECESSARY PERMITS AND APPROVALS FROM THE LOCAL AUTHORITY.
  6. THE CLIENT SHALL BE RESPONSIBLE FOR OBTAINING ALL NECESSARY PERMITS AND APPROVALS FROM THE LOCAL AUTHORITY.
  7. THE CLIENT SHALL BE RESPONSIBLE FOR OBTAINING ALL NECESSARY PERMITS AND APPROVALS FROM THE LOCAL AUTHORITY.
  8. THE CLIENT SHALL BE RESPONSIBLE FOR OBTAINING ALL NECESSARY PERMITS AND APPROVALS FROM THE LOCAL AUTHORITY.
  9. THE CLIENT SHALL BE RESPONSIBLE FOR OBTAINING ALL NECESSARY PERMITS AND APPROVALS FROM THE LOCAL AUTHORITY.
  10. THE CLIENT SHALL BE RESPONSIBLE FOR OBTAINING ALL NECESSARY PERMITS AND APPROVALS FROM THE LOCAL AUTHORITY.
  11. THE CLIENT SHALL BE RESPONSIBLE FOR OBTAINING ALL NECESSARY PERMITS AND APPROVALS FROM THE LOCAL AUTHORITY.
  12. THE CLIENT SHALL BE RESPONSIBLE FOR OBTAINING ALL NECESSARY PERMITS AND APPROVALS FROM THE LOCAL AUTHORITY.
  13. THE CLIENT SHALL BE RESPONSIBLE FOR OBTAINING ALL NECESSARY PERMITS AND APPROVALS FROM THE LOCAL AUTHORITY.
  14. THE CLIENT SHALL BE RESPONSIBLE FOR OBTAINING ALL NECESSARY PERMITS AND APPROVALS FROM THE LOCAL AUTHORITY.
  15. THE CLIENT SHALL BE RESPONSIBLE FOR OBTAINING ALL NECESSARY PERMITS AND APPROVALS FROM THE LOCAL AUTHORITY.
  16. THE CLIENT SHALL BE RESPONSIBLE FOR OBTAINING ALL NECESSARY PERMITS AND APPROVALS FROM THE LOCAL AUTHORITY.
  17. THE CLIENT SHALL BE RESPONSIBLE FOR OBTAINING ALL NECESSARY PERMITS AND APPROVALS FROM THE LOCAL AUTHORITY.
  18. THE CLIENT SHALL BE RESPONSIBLE FOR OBTAINING ALL NECESSARY PERMITS AND APPROVALS FROM THE LOCAL AUTHORITY.
  19. THE CLIENT SHALL BE RESPONSIBLE FOR OBTAINING ALL NECESSARY PERMITS AND APPROVALS FROM THE LOCAL AUTHORITY.
  20. THE CLIENT SHALL BE RESPONSIBLE FOR OBTAINING ALL NECESSARY PERMITS AND APPROVALS FROM THE LOCAL AUTHORITY.

**Project Title**  
**Oddletwells Arms**  
**Layout of Property Floors**

PROJECT INFORMATION	CLIENT/OWNER	DATE	SCALE
2 Church Street, Wymondham, Norfolk, NR11 1JH	2 Church Street, Wymondham, Norfolk, NR11 1JH	25-11-10	1:50



ZC Design Consultants Ltd  
 The Design Hub  
 Coventry CV1 2TT  
 Tel: 02476 863330  
 Email: info@zcdesign.co.uk  
 www.zcdesign.co.uk

