

NOTE:

The Contractor is to check and verify all building and site dimensions, levels and sewer invert levels at construction points before work starts. This drawing must be read with and checked against any structural or other specialist drawings provided.  
The Contractor is to comply in all respects with the current Building Regulations whether or not specifically stated on these drawings.  
This drawing is not intended to show details of foundation or ground conditions. Each area of ground relied upon to support the structure of foundation is to be investigated by the Contractor and suitable methods of foundation to be provided.

- LEGEND
- FD Fire Rated Doorset
  - Fixtures and Fittings
  - Gas Valve
  - Gas Meter
  - Telephone
  - Genset Machine (AWP or SWP)
  - Pool Table
- Services
- Fire Alarm Panel
  - Automatic fire detector
  - Manual Call Point
  - Sounder
  - Sounder Station
  - Emergency Light Fitting (Fluorescent, Downlight or Luminaire)
  - Emergency Exit Light (VA legend (directional))
  - 9 litre water fire extinguisher
  - Dry powder fire extinguisher
  - Carbon Dioxide fire extinguisher
  - Foam fire extinguisher
  - CTV camera
  - Mechanical extraction fan
  - Air-conditioning unit

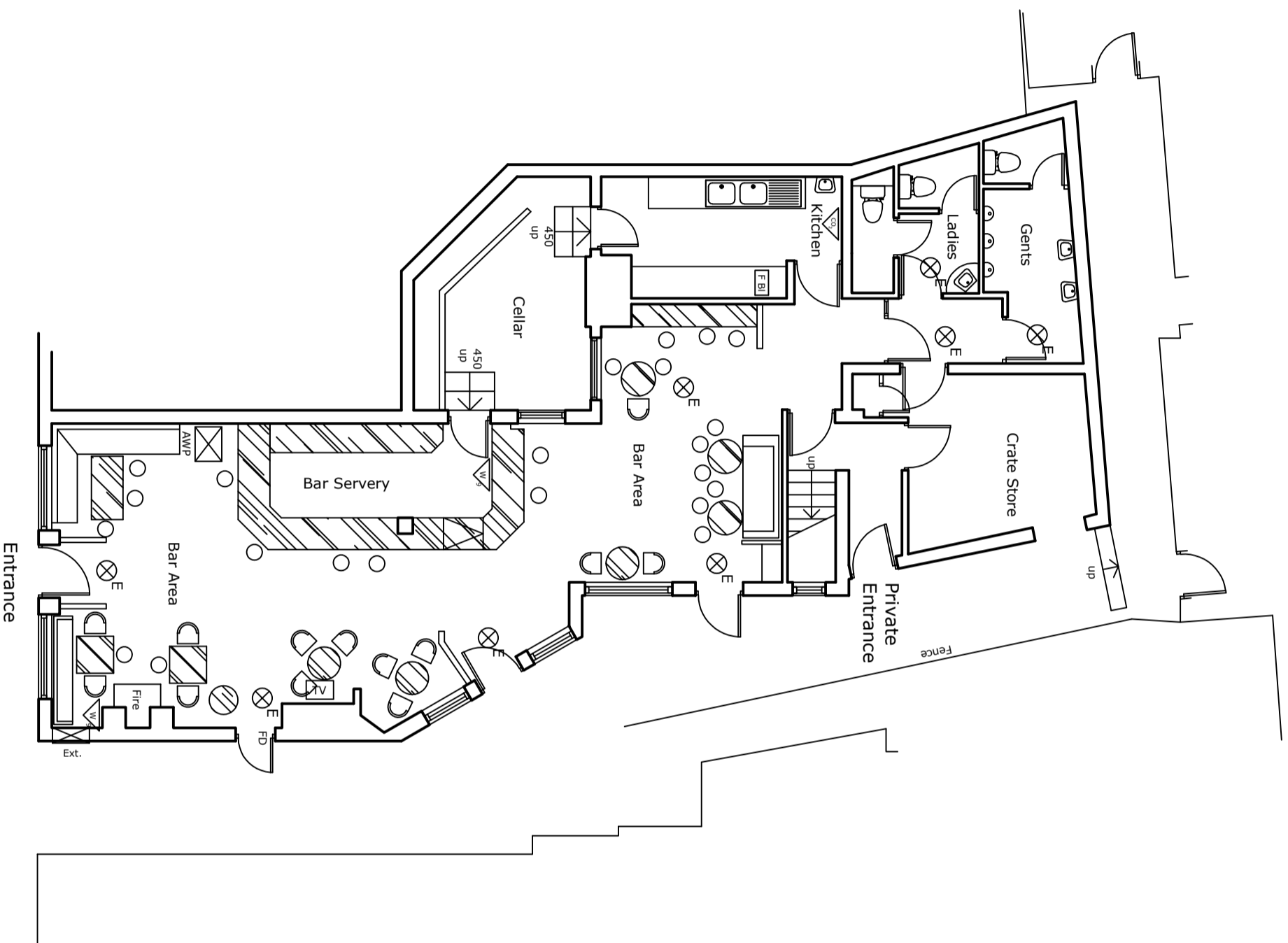

<b>Effective Drinking Area</b>			
<b>=60.86 sq. m.</b>			
Project Manager/Checker	Drawn By	Scale	Date
FC	MR	1:100@A3	14/05/05
Rev./Disc.	Drawing Number	Rev.	
ROSE	6072/3287/01		

<p><b>The Stout House</b> 29 Carfax Horsham, RH12 1EE</p> <p>Ground Floor Layout Licensing</p>	<p><b>The Hall &amp; Woodhouse</b> 3287</p>	<p>Drawn</p>	<p>Rev.</p>	<p>Rev.</p>	<p>Rev.</p>
--	---	--------------	-------------	-------------	-------------