

NOTE:
 The Contractor is to check and verify all labelling and the dimensions, levels and section levels for all construction points before work starts. This drawing must be read with and checked against any structural or other specialist drawings produced.
 The Contractor is to comply in all respects with the current Building Regulations whether or not specifically stated on these drawings.
 This drawing is not intended to show details of foundation or ground conditions. Each area of ground relied upon to support the structure of foundation is provided by the Contractor and suitable methods of foundation to be provided.

- LEGEND
- FD Fire Rated Doorset
 - Fixtures and Fittings
 - Gascrete Venting
 - Mechanics
 - Telephone
 - Games Machine (AWP or SWP)
 - Pool Table
- Services
- Fire Alarm Sound
 - Automatic fire detector
 - Manual call point
 - Sounder
 - Sounder Beacon
 - Emergency Lighting (Fluorescent, Downlight or Luminaire)
 - Emergency Exit Light (VM legend (directional))
 - Spire water fire extinguisher
 - Dry powder fire extinguisher
 - Carbon Dioxide fire extinguisher
 - Foam fire extinguisher
 - CTV camera
 - Mechanical extraction fan
 - Air-conditioning unit

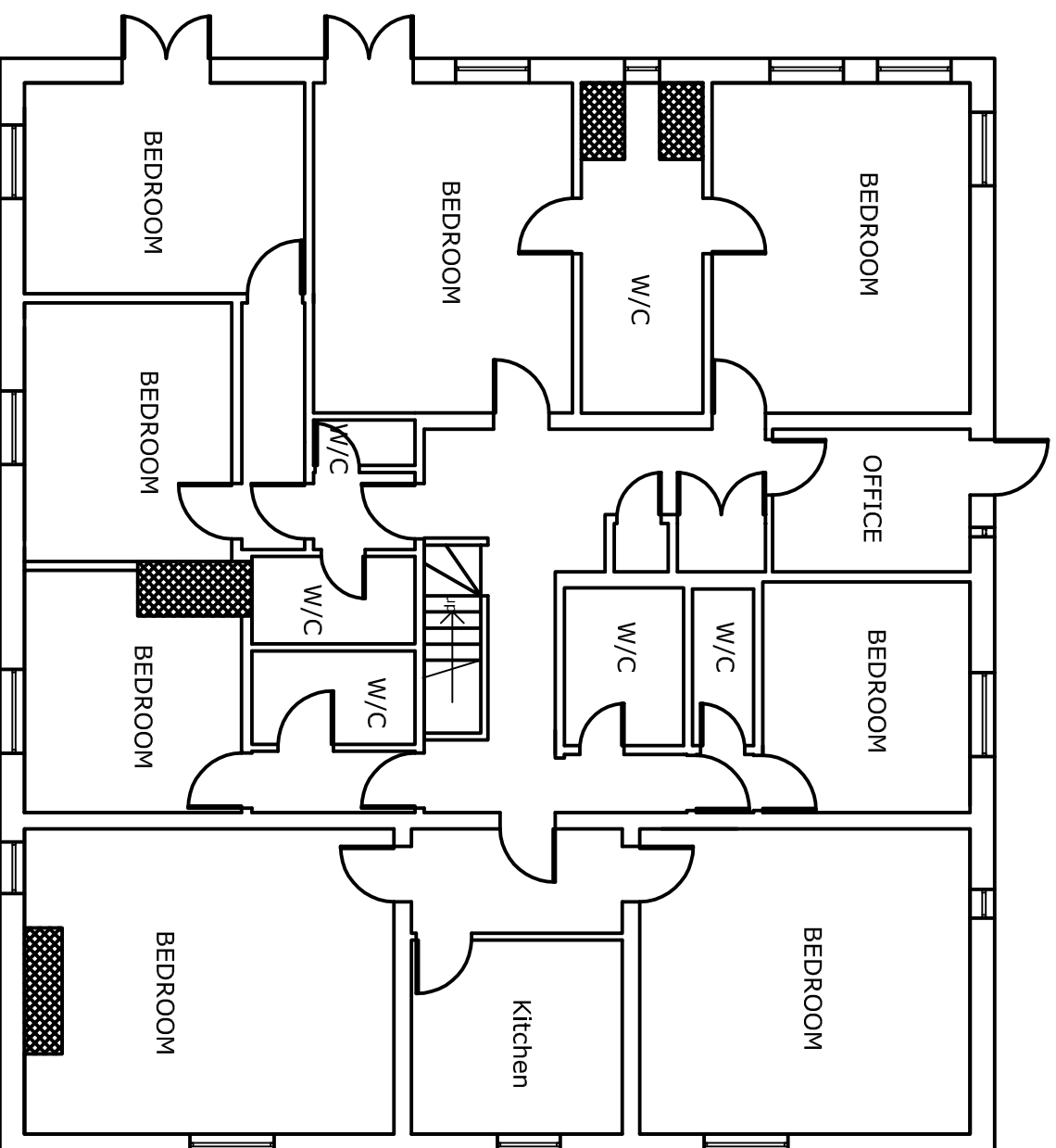

Rev.	By	Date

Unit
 The Hall & Woodhouse
 3093

Site
 The Barley Mow
 Tandridge Lane
 Tandridge, RH8 9NJ

TR
 Ground Floor,
 Basement
 Layout
 Licensing

Effective Drinking Area
 117.5 sq. m.

Project Number/ Order	Drawn By	Scale	Date
FC	KH	1:100@A3	14/05/05
Contract Number	Order Number		Rev.
ROSE	6072/3093/01		