

NOTE:  
 The Contractor is to check and verify all building and fire dimensions, levels and scope prior to the construction phase, before work starts. This drawing must be read with and checked against any structural or other specialist drawings produced.  
 The Contractor is to comply in all respects with the current Building Regulations whether or not specifically stated on these drawings.  
 This drawing is not intended to show details of foundation or ground conditions. Each area of ground relied upon to support the structure of foundation to be provided by the Contractor and suitable methods of foundation to be provided.

- LEGEND
- FD Fire Rated Doorset
  - Fireplaces and fittings
  - Gasfires
  - Gasfires Venting
  - Mechanics
  - Telephone
  - Gas Fire (AWP or SWP)
  - Pod Table
- Services
- Fire Alarm Sound
  - Automatic fire detector
  - Manual Call Point
  - Sounder
  - Sounder Buzzer
  - Emergency Lighting (Fluorescent, Downlight or Luminaire)
  - Emergency Exit Light (VM legend (directional))
  - Sprinkler water fire extinguisher
  - Dry powder fire extinguisher
  - Carbon Dioxide fire extinguisher
  - Foam fire extinguisher
  - CTV camera
  - Mechanical extraction fan
  - Air-conditioning unit

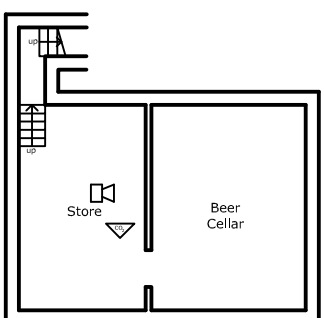

**BASEMENT**

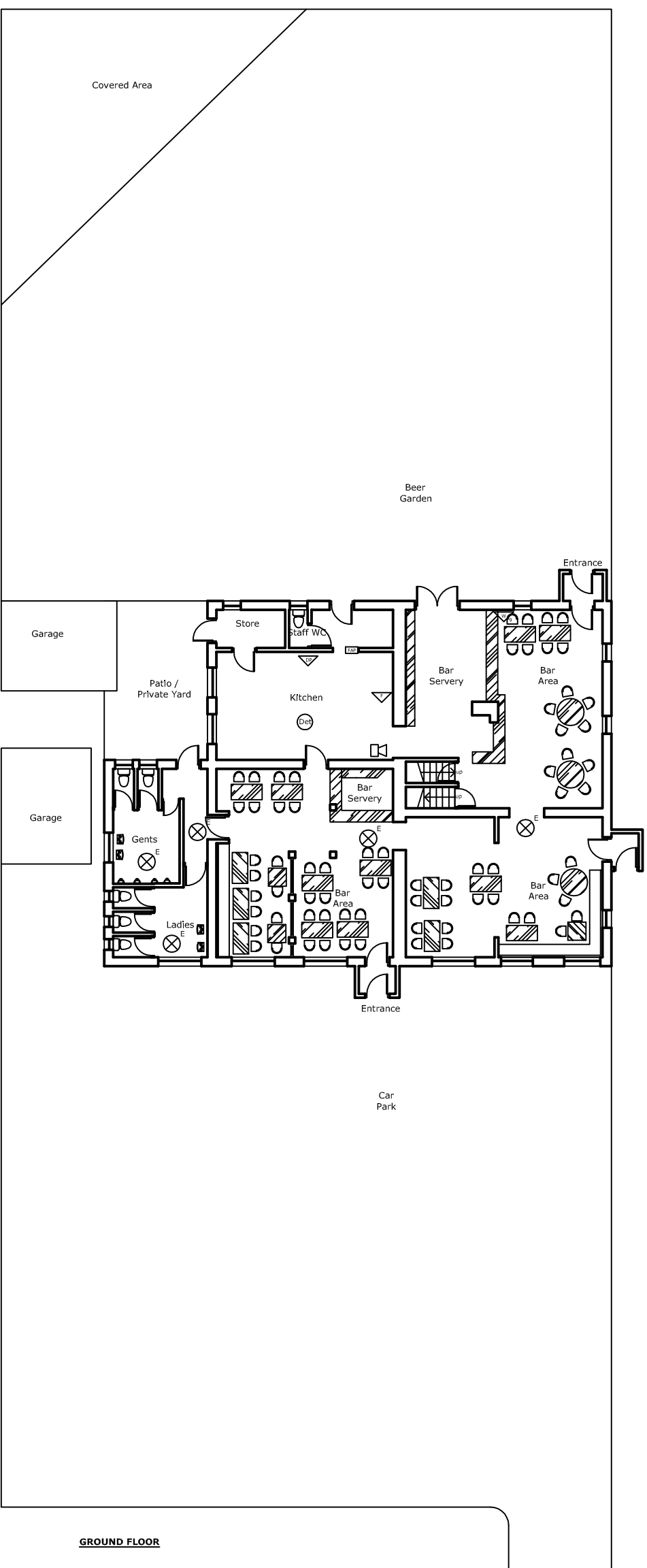

**GROUND FLOOR**

**Effective Drinking Area**  
 117.5 sq. m.

Project Number/Client	Drawn By	Scale	Date
FC	KH	1:200@A3	14/05/05
Contract Number	Revision		
ROSE	6072/3093/01		

The Hall & Woodhouse  
 3093  
 The Barley Mow  
 Tandridge Lane  
 Tandridge, RH8 9NJ

Ground Floor,  
 Basement  
 Layout

Licensing