

Premises Licence

South Gloucestershire Licensing Authority
Department for Environment and
Community Services
PO Box 299
Trading Standards & Licensing
Civic Centre
High Street
Bristol
BS15 0DR

Telephone: 01454 868001
Fax: 01454 863484
E-mail: licensing@southglos.gov.uk

Premises licence number

SGC/104713	Issue date: 4 March 2015
-------------------	--------------------------

Postal address of premises, or if none, ordnance survey map reference or description: Upton Inn Brewery Hill Upton Cheyney	
Post town: Bristol, South Gloucestershire	Post code: BS30 6LY
Telephone number: 0117 932 4489	

Where the licence is time limited the dates None



Recorded music			This activity is permitted: Indoors	
			Seasonal Variation	Non standard timings
Day	From	To	None	
Monday	00:00hrs	24:00hrs		
Tuesday	00:00hrs	24:00hrs		
Wednesday	00:00hrs	24:00hrs		
Thursday	00:00hrs	24:00hrs		
Friday	00:00hrs	24:00hrs		
Saturday	00:00hrs	24:00hrs		
Sunday	00:00hrs	24:00hrs		
* The following day				

Late Night Refreshment			This activity is permitted: Indoors O	
			Seasonal Variation	Non standard timings
Day	From	To	None	New Years Eve Hours 23:00 hrs – 05:00 hrs on 1 st January
Monday	23:00hrs	02:00*hrs		
Tuesday	23:00hrs	02:00*hrs		
Wednesday	23:00hrs	02:00*hrs		
Thursday	23:00hrs	02:00*hrs		
Friday	23:00hrs	02:00*hrs		
Saturday	23:00hrs	02:00*hrs		
Sunday	23:00hrs	02:00*hrs		
* The following day				

Supply of Alcohol				
			Seasonal Variation	Non standard timings
Day	From	To	None	New Years Eve Hours: 10:00hrs – 02:00 hrs on 2 nd January.
Monday	10:00hrs	01:30*hrs		
Tuesday	10:00hrs	01:30*hrs		
Wednesday	10:00hrs	01:30*hrs		
Thursday	10:00hrs	01:30*hrs		
Friday	10:00hrs	01:30*hrs		
Saturday	10:00hrs	01:30*hrs		
Sunday	10:00hrs	01:30*hrs		
* The following day				
Supply of alcohol authorised for consumption: On and off the premises				

The opening hours of the premises			
			Seasonal Variation
			Non standard timings
Day	From	To	None
Monday	10:00hrs	02:00*hrs	
Tuesday	10:00hrs	02:00*hrs	
Wednesday	10:00hrs	02:00*hrs	
Thursday	10:00hrs	02:00*hrs	
Friday	10:00hrs	02:00*hrs	
Saturday	10:00hrs	02:00*hrs	
Sunday	10:00hrs	02:00*hrs	
* The following day			

Name, (registered) address, telephone number and email (where relevant) of holder of premises licence

Name: Hall and Woodhouse Limited

Address: The Brewery, Blandford St Mary, Dorset, , DT11 9LS

Telephone Number:

E-mail:

Registered number of holder, for example company number, charity number (where applicable):

57696

Name, address and telephone number of designated premises supervisor where the premises licence authorises the supply of alcohol:

Name: Mr Jamie Pike

Address: Hare and Hounds, Lansdown Road, Bath, BA1 5TJ

Personal licence number and issuing authority of personal licence held by designated premises supervisor where the premises licence authorises for the supply of alcohol:

Number: CCCL/01414

Issuing Authority: Bath and North East Somerset Council

Licence Conditions

Licence Number: SGC/104713

1. Mandatory Conditions

1.1 (a) No supply of alcohol may be made under this premises licence:-

- (i) at a time when there is no designated premises supervisor in respect of the premises licence, or
 - (ii) at a time when the designated premises supervisor does not hold a personal licence or his personal licence is suspended.
- (b) Every supply of alcohol under this premises licence must be made or authorised by a person who holds a personal licence.
- (c) Where films are shown, children shall only be admitted to film showings in accordance with the British Board of Film Classification (or equivalent regulatory body) requirements.
- (d) Where individuals are required by this licence to carry out a security activity at a specified time or more, they must be;
- (i) authorised to carry out that activity by a licence granted under the Private Security Industry Authority 2001; or
 - (ii) be entitled to carry out that activity by virtue of section 4 of that Act."

1.2 (1) Schedule 1(1) "The responsible person must ensure that staff on relevant premises do not carry out, arrange or participate in any irresponsible promotions in relation to the premises."

(2) Schedule 1(2) In this paragraph, an irresponsible promotion means any one or more of the following activities, or substantially similar activities, carried on for the purpose of encouraging the sale or supply of alcohol for consumption on the premises—

(a) games or other activities which require or encourage, or are designed to require or encourage, individuals to—

- (i) drink a quantity of alcohol within a time limit (other than to drink alcohol sold or supplied on the premises before the cessation of the period in which the responsible person is authorised to sell or supply alcohol), or
- (ii) drink as much alcohol as possible (whether within a time limit or otherwise);

Schedule 1(2)(b) provision of unlimited or unspecified quantities of alcohol free or for a fixed or discounted fee to the public or to a group defined by a particular characteristic in a manner which carries a significant risk of undermining a licensing objective;

Schedule 1(2)(c) provision of free or discounted alcohol or any other thing as a prize to encourage or reward the purchase and consumption of alcohol over a period of 24 hours or less in a manner which carries a significant risk of undermining a licensing objective;

(d) provision of free or discounted alcohol in relation to the viewing on the premises of a sporting event, where that provision is dependent on—

- (i) the outcome of a race, competition or other event or process, or
- (ii) the likelihood of anything occurring or not occurring;

Licence Conditions

Licence Number: SGC/104713

(e) selling or supplying alcohol in association with promotional posters or flyers on, or in the vicinity of, the premises which can reasonably be considered to condone, encourage or glamorise anti-social behaviour or to refer to the effects of drunkenness in any favourable manner.

- 1.3 The responsible person shall ensure that no alcohol is dispensed directly by one person into the mouth of another (other than where that other person is unable to drink without assistance by reason of a disability).

- 1.4 Schedule 1(2) The responsible person must ensure that free potable water is provided on request to customers where it is reasonably available.

Schedule 1(3)(1) The premises licence holder or club premises certificate holder must ensure that an age verification policy is adopted in respect of the premises in relation to the sale or supply of alcohol.

- 1.5 The designated premises supervisor in relation to the premises licence must ensure that the supply of alcohol at the premises is carried on in accordance with the age verification policy.

- 1.6 The policy must require individuals who appear to the responsible person to be under 18 years of age (or such older age as may be specified in the policy) to produce on request, before being served alcohol, identification bearing their photograph, date of birth and either—

- (a) a holographic mark, or
- (b) an ultraviolet feature.

- 1.7 The responsible person must ensure that—

(a) where any of the following alcoholic drinks is sold or supplied for consumption on the premises (other than alcoholic drinks sold or supplied having been made up in advance ready for sale or supply in a securely closed container) it is available to customers in the following measures—

- (i) beer or cider: ½ pint;
- (ii) gin, rum, vodka or whisky: 25 ml or 35 ml; and
- (iii) still wine in a glass: 125 ml;

(b) these measures are displayed in a menu, price list or other printed material which is available to customers on the premises; and

(c) where a customer does not in relation to a sale of alcohol specify the quantity of alcohol to be sold, the customer is made aware that these measures are available.”

- 1.8 A relevant person shall ensure that no alcohol is sold or supplied for consumption on or off the premises for a price which is less than the permitted price.

- 1.9 For the purposes of the condition set out in paragraph 1—

Licence Conditions

Licence Number: SGC/104713

“duty” is to be construed in accordance with the Alcoholic Liquor Duties Act 1979(6);
“permitted price” is the price found by applying the formula—

where—

P is the permitted price,

D is the amount of duty chargeable in relation to the alcohol as if the duty were charged on the date of the sale or supply of the alcohol, and

V is the rate of value added tax chargeable in relation to the alcohol as if the value added tax were charged on the date of the sale or supply of the alcohol;

“relevant person” means, in relation to premises in respect of which there is in force a premises licence—

the holder of the premises licence,

the designated premises supervisor (if any) in respect of such a licence, or

the personal licence holder who makes or authorises a supply of alcohol under such a licence; “relevant person” means, in relation to premises in respect of which there is in force a club premises certificate, any member or officer of the club present on the premises in a capacity which enables the member or officer to prevent the supply in question; and

“value added tax” means value added tax charged in accordance with the Value Added Tax Act 1994(7).

- 2.0 Where the permitted price given by Paragraph (b) of paragraph 2 would (apart from this paragraph) not be a whole number of pennies, the price given by that sub-paragraph shall be taken to be the price actually given by that sub-paragraph rounded up to the nearest penny.
- 2.1 (1) Sub-paragraph (2) applies where the permitted price given by Paragraph (b) of paragraph 2 on a day (“the first day”) would be different from the permitted price on the next day (“the second day”) as a result of a change to the rate of duty or value added tax.
(2) The permitted price which would apply on the first day applies to sales or supplies of alcohol which take place before the expiry of the period of 14 days beginning on the second day.

2. Conditions from steps offered in the application operating schedule

2.1 The Prevention of Public Nuisance

- (a) No external drinking after 23:00hrs.

3. Plans

As attached to this Licence.

4. General Condition

The trading/opening hours permitted by this licence are subject to any planning or other legal restraints that may apply to the premises.

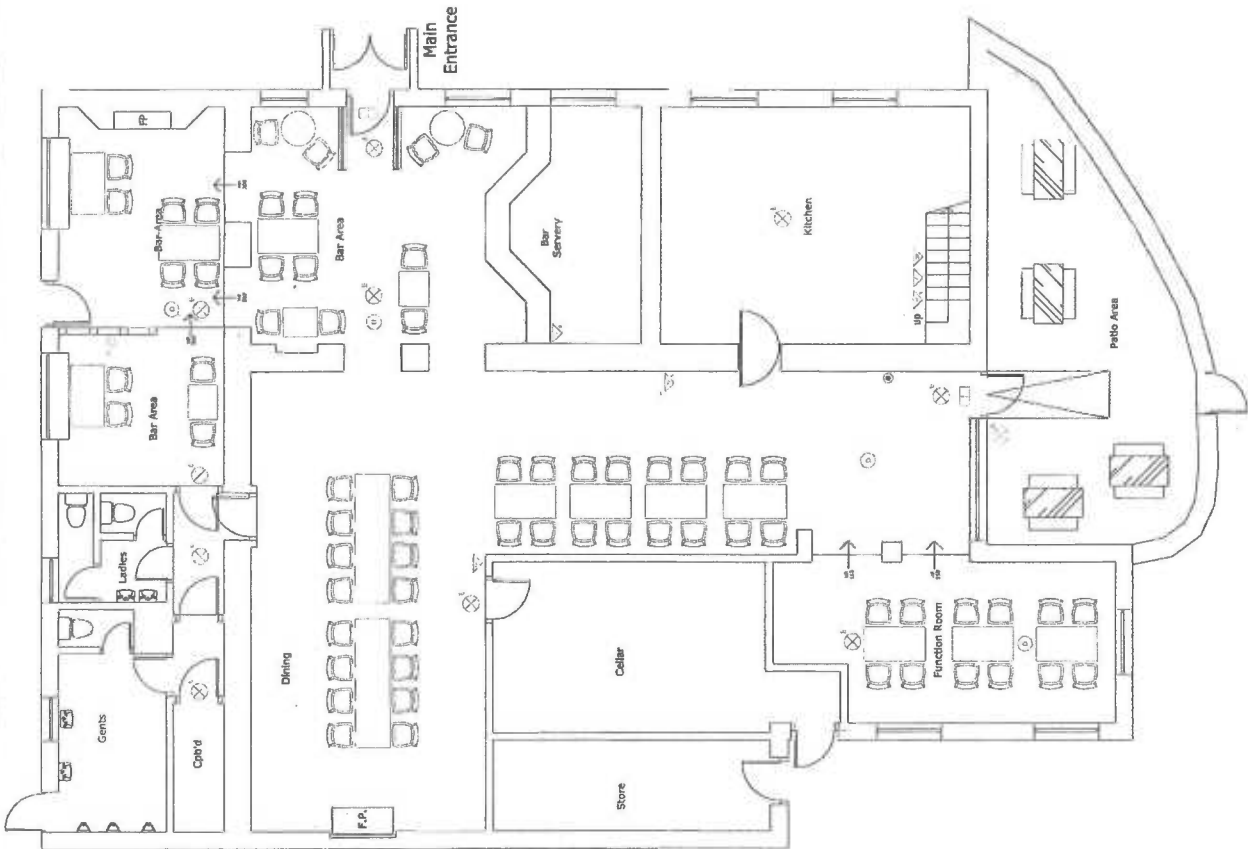

0 1m 2m 3m 4m 5m
SCALE 1:100@A3
Note: Scale will measure 30m when printed to correct scale

LEGEND

- FAP Fire Alarm Panel
- HD Heat detector
- D Smoke detector (has integrated sounder)
- Manual Call Point
- Sounder
- Sounder Beacon
- Emergency light-fitting (fluorescent Downlight or luminaire)
- Emergency Exit Light c/w legend (directional)
- Emergency Exit Sign
- 9-litre water fire extinguisher
- Dry powder fire extinguisher
- Carbon Dioxide fire extinguisher
- Foam fire extinguisher
- CCTV camera
- Mechanical extraction fan
- Air-conditioning unit
- Fire blanket

- 1. ALL FIRE EQUIPMENT IS TO BE PROVIDED IN ACCORDANCE WITH THE FIRE PREVENTION AND PROTECTION ACT 1997.
- 2. ALL FIRE EQUIPMENT IS TO BE PROVIDED IN ACCORDANCE WITH THE FIRE PREVENTION AND PROTECTION ACT 1997.
- 3. ALL FIRE EQUIPMENT IS TO BE PROVIDED IN ACCORDANCE WITH THE FIRE PREVENTION AND PROTECTION ACT 1997.
- 4. ALL FIRE EQUIPMENT IS TO BE PROVIDED IN ACCORDANCE WITH THE FIRE PREVENTION AND PROTECTION ACT 1997.
- 5. ALL FIRE EQUIPMENT IS TO BE PROVIDED IN ACCORDANCE WITH THE FIRE PREVENTION AND PROTECTION ACT 1997.
- 6. ALL FIRE EQUIPMENT IS TO BE PROVIDED IN ACCORDANCE WITH THE FIRE PREVENTION AND PROTECTION ACT 1997.
- 7. ALL FIRE EQUIPMENT IS TO BE PROVIDED IN ACCORDANCE WITH THE FIRE PREVENTION AND PROTECTION ACT 1997.
- 8. ALL FIRE EQUIPMENT IS TO BE PROVIDED IN ACCORDANCE WITH THE FIRE PREVENTION AND PROTECTION ACT 1997.
- 9. ALL FIRE EQUIPMENT IS TO BE PROVIDED IN ACCORDANCE WITH THE FIRE PREVENTION AND PROTECTION ACT 1997.
- 10. ALL FIRE EQUIPMENT IS TO BE PROVIDED IN ACCORDANCE WITH THE FIRE PREVENTION AND PROTECTION ACT 1997.

Upton Inn, Upton Cheyney
Licensing Drawing
GROUND FLOOR LICENSE PLAN
Drawing No. 10001000-001
Date 10-01-15
Scale 1:100
A3



ZC Design Consultants Ltd
The Design Hub
Newbury, UK
Tel: 01356 850000
www.zcdesign.co.uk

This plan forms part of Licence/Certificate number SGC/104713
Issued by the South Gloucestershire Licensing Authority on
Date: 04/03/15



NOTE: All moveable furniture is shown for illustrative purposes only.