

Plan of Ground Floor 1:100

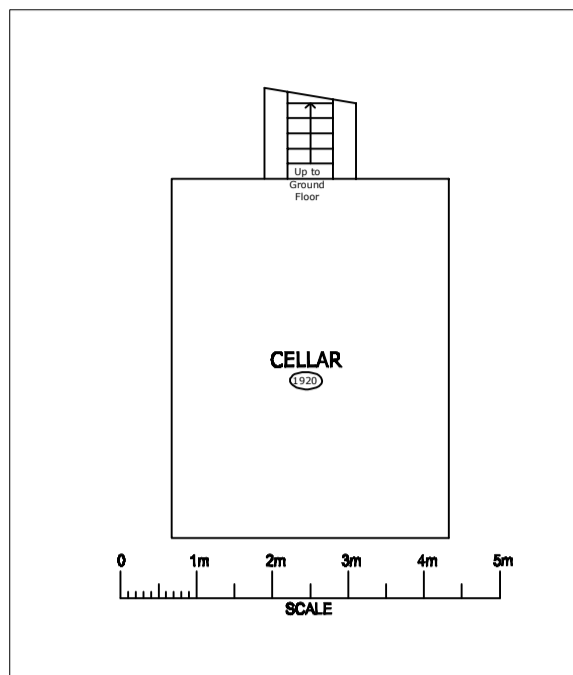

Plan of Cellar 1:100

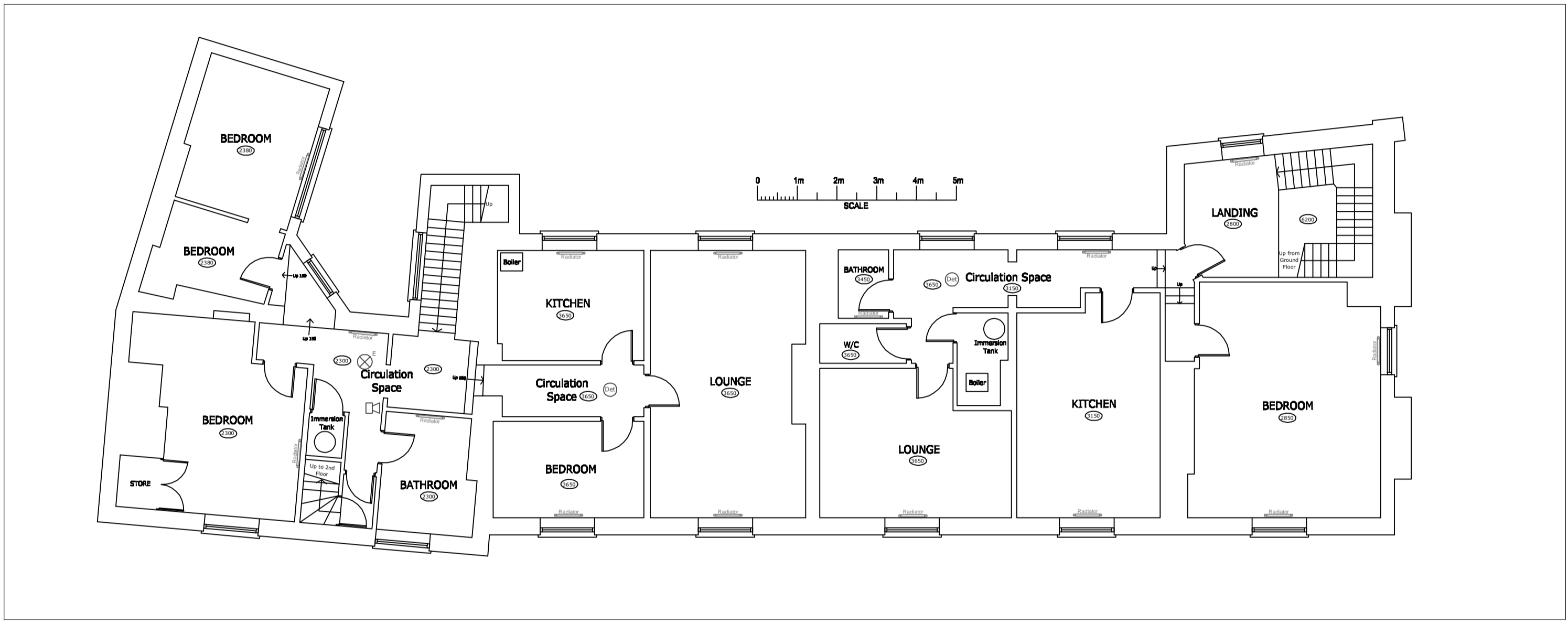
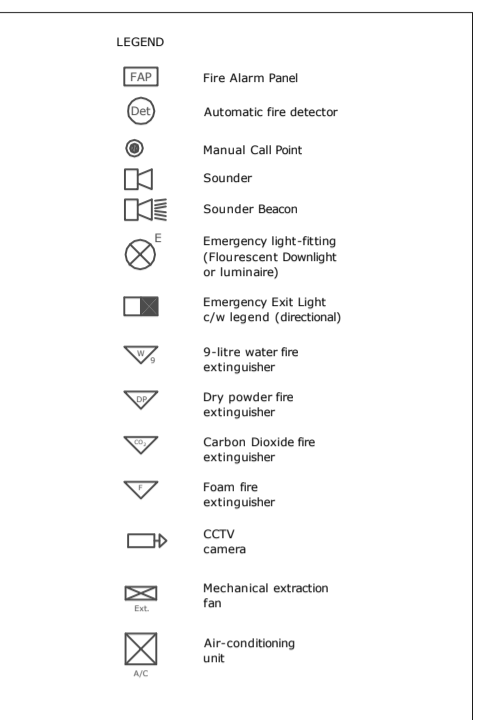

Plan of First Floor 1:100

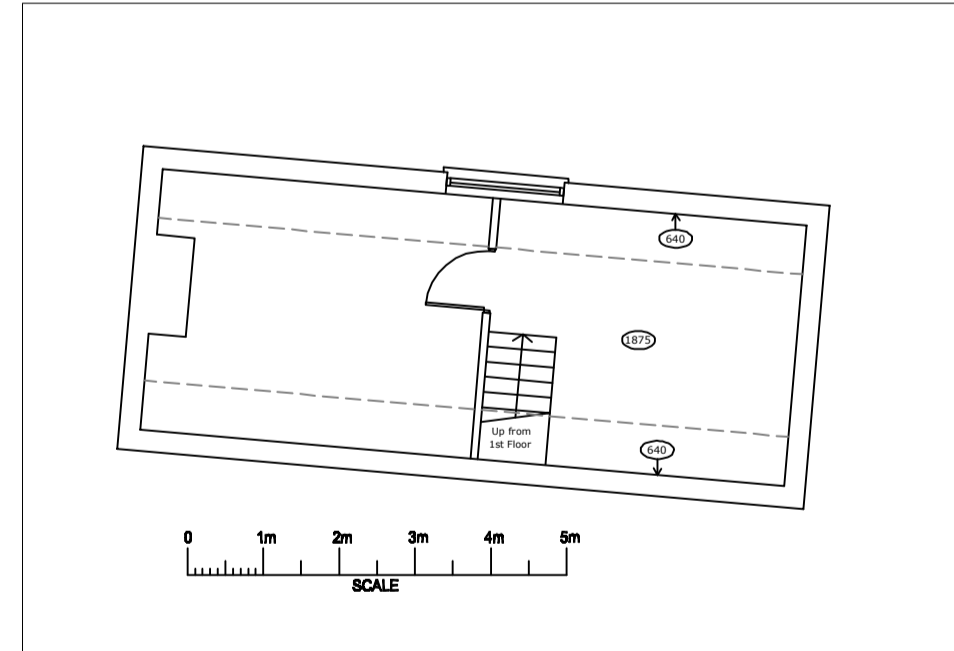

Plan of Second Floor 1:100

Rev:	Note:	Date:
------	-------	-------

- 1.0 GENERAL NOTES**
- 1.1 THIS INFORMATION IS NOT INTENDED TO PROVIDE A FULL SPECIFICATION OF WORKS & SHOULD BE READ IN CONJUNCTION WITH A SURVEY, SCHEME DRAWINGS & TENDER DOCUMENT.
 - 1.2 ALL WORKS TO COMPLY WITH CURRENT BUILDING REGULATIONS & LOCAL AUTHORITY REQUIREMENTS.
 - 1.3 ELECTRICAL INSTALLATIONS MUST COMPLY WITH IEE 16TH EDITION REGULATIONS FOR THE ELECTRICAL EQUIPMENT OF BUILDINGS & WORKMANSHIP.
 - 1.4 ALL WALLS & CEILING SURFACES: CLASS 1 SPREAD OF FLAME RATING TO BS 476 PART 1, EXCEPT FOR CIRCULATION SPACES WHICH ARE CLASS 0 RATING.
 - 1.5 DIMENSIONS TO BE CHECKED ON SITE.
 - 1.6 ANY FURTHER INFORMATION OF QUERIES ARISING FROM THIS DRAWING SHOULD BE ADDRESSED TO 2C design.

Project Title:
Kings Arms, Shaftsbury
LAYOUT OF PROPERTY FLOORS

Project Address: Bloske Street Shaftsbury Dorset SP7 8JZ	Drawing Number: 2CD01203-FP	Rev: -	Paper Size: A1
Sheet No: 1 of 1	Date: 01-08-12	Scale UOS: 1:100	



2C Design Consultants Ltd
 The Design Hub
 Puma Way
 Coventry CV1 2TT
 tel: 0870-850-8330
 fax: 02476-792-218
 www.2Cdesign.co.uk