

- NOTES:
1. All furniture fittings are shown for illustrative purposes only.
 2. Alterations / additions to the wall structure are shown in red hatching.

Existing Managers
Accommodation. Not
included in the proposed
scheme.

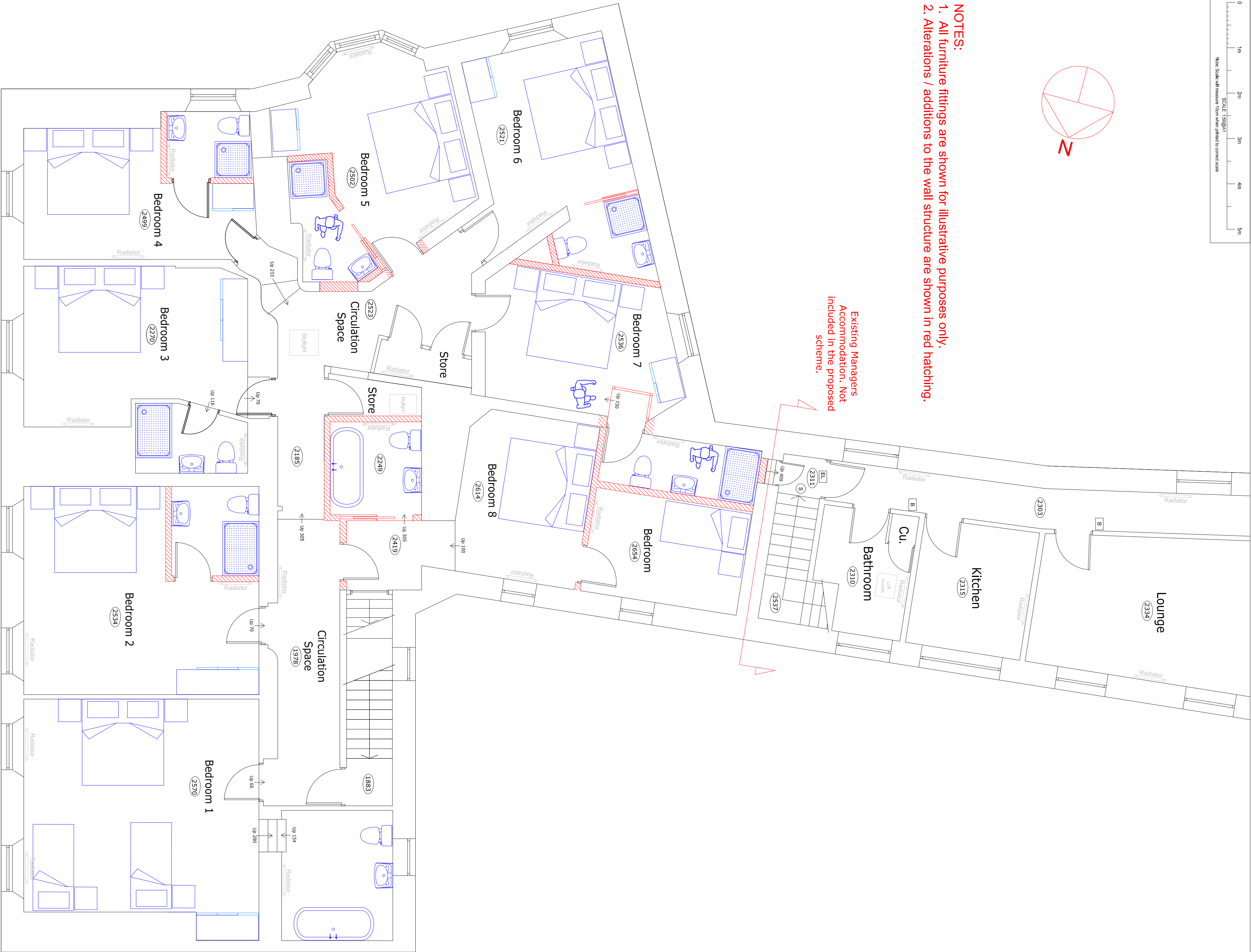

Proposed First Floor Plan 1:50

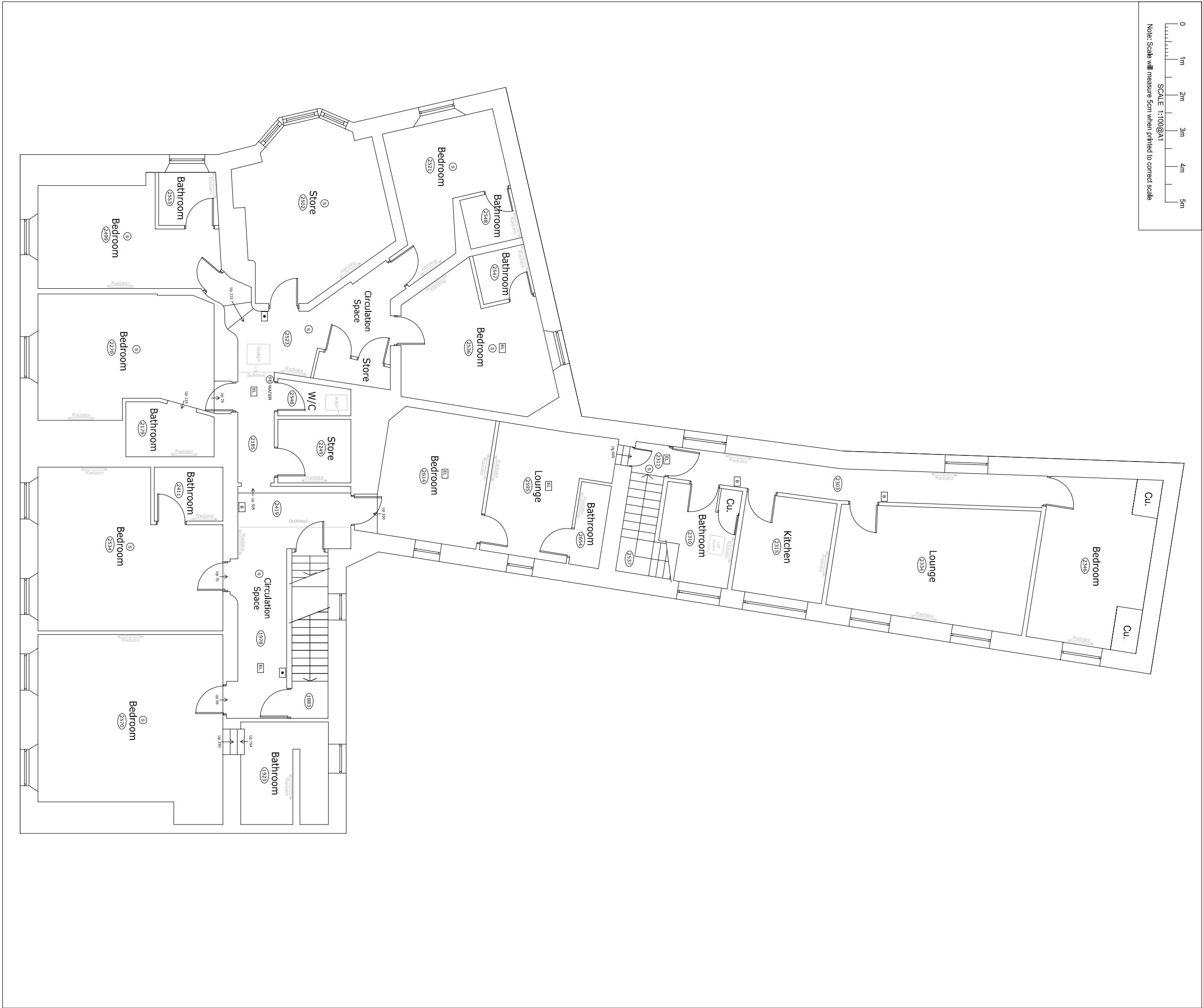

Existing First Floor Plan 1:100

Rev.:	A	Amendments to bedroom layouts to reduce scheme	Date:

- 1.0. GENERAL NOTES
- THIS INFORMATION IS NOT INTENDED TO PROVIDE A FULL SPECIFICATION OF WORKS & SHOULD BE READ IN CONJUNCTION WITH A SURVEY, SCHEME DRAWINGS & REVISIONS.
- 1.1. ALL WORKS SHALL BE COMPLY WITH CURRENT BUILDING REGULATIONS & LOCAL AUTHORITY REQUIREMENTS.
- 1.2. ELECTRICAL INSTALLATIONS MUST COMPLY WITH IEE 18TH EDITION REGULATIONS FOR THE ELECTRICAL EQUIPMENT OF BUILDINGS & WORKMANSHIP.
- 1.3. ALL WALLS & CEILING SURFACES CLASS 1 SURFACE OF PLUMBING TO BS 476.
- 1.4. ALL DIMENSIONS TO BE CHECKED ON SITE.
- 1.5. ALL DIMENSIONS TO BE CHECKED ON SITE.
- 1.6. ALL SURVEY INFORMATION OR QUERIES ARISING FROM THIS DRAWING SHOULD BE ADDRESSED TO SO GROUP

Project Title: The George Inn First Floor Letting Room Refurbishment EXISTING AND PROPOSED LAYOUTS			
Project Name: The Square Warrminster	Drawing No: 20001606-EP-17	Rev: A	Project Size: A1
Sheet No: 1 of 1	Date: 18-12-14	Scale: 1:50	

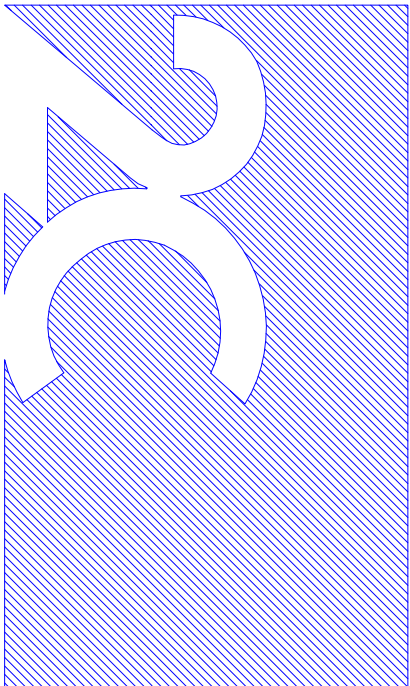

ZC DESIGN
2C Design Consultants Ltd
The Design Hub
Puma Way
Coventry CV1 2TT
Tel: 0870-850-8330
Fax: 02476-792-218
www.zcdesign.co.uk