

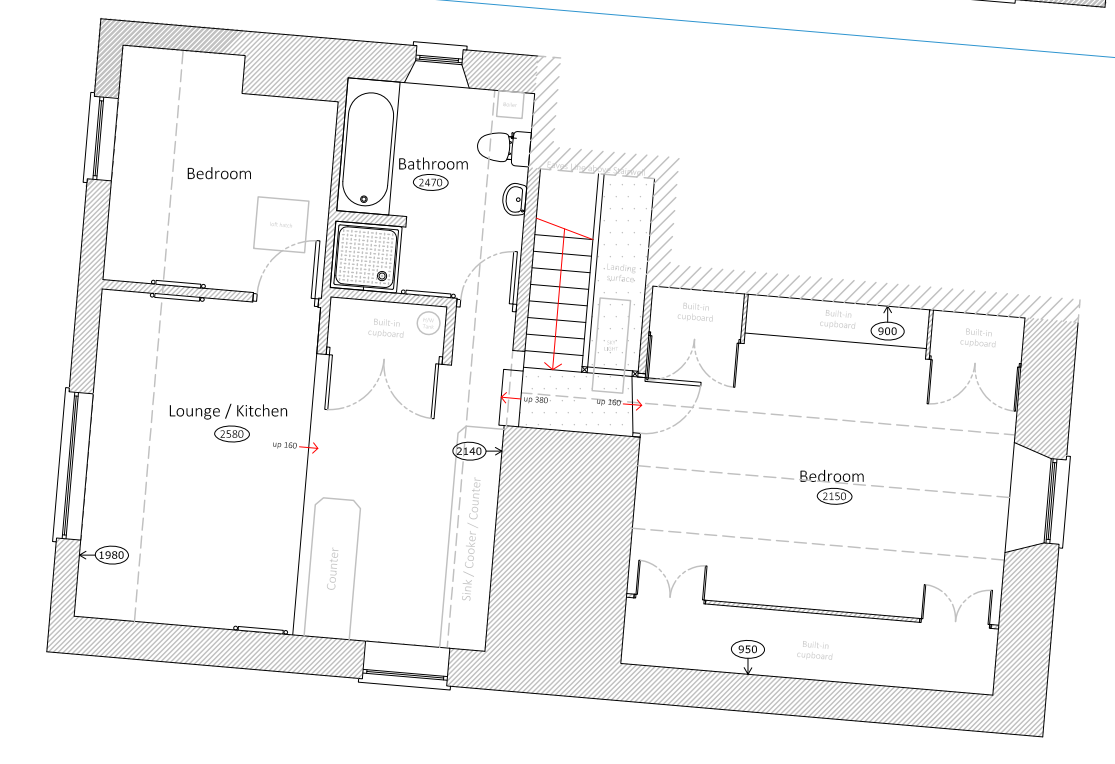

EXISTING GROUND FLOOR



EXISTING FIRST FLOOR



EXISTING SECOND FLOOR

Rev:	Note:	Date:
1.1	THIS INFORMATION IS NOT INTENDED TO PROVIDE A FULL SPECIFICATION OF WORKS & SHOULD BE READ IN CONJUNCTION WITH A SURVEY, SCHEME DRAWINGS & TENDER DOCUMENT.	
1.2	ALL WORKS TO COMPLY WITH CURRENT BUILDING REGULATIONS & LOCAL AUTHORITY REQUIREMENTS.	
1.3	ELECTRICAL INSTALLATIONS MUST COMPLY WITH IEE 16TH EDITION REGULATIONS FOR THE ELECTRICAL EQUIPMENT OF BUILDINGS & WORKMANSHIP.	
1.4	DIMENSIONS TO BE CHECKED ON SITE.	
1.5	ANY FURTHER INFORMATION OR QUERIES ARISING FROM THIS DRAWING SHOULD BE ADDRESSED TO ZC design.	

Project Title:  
**Hall & Woodhouse**  
**The Dolphin Hotel, Beer**

Drawing Title:  
**EXISTING FLOOR PLANS - PUBLIC HOUSE**

Project Address: <b>Fore Street</b> <b>Beer</b> <b>Devon</b> <b>EX12 3EQ</b>	Drawing Number: <b>2CD02016 / 01</b>	Rev: -	Date: <b>13.01.22</b>
Sheet No: <b>1 of 1</b>	Paper Size: <b>A1</b>	Scale 1/25: <b>1:100</b>	
ZC Design Consultants Ltd 7 Edison Buildings Coventry, CV1 4JA tel: 02476 995400 www.zcdesign.co.uk			

THIS DRAWING REMAINS THE PROPERTY OF ZC design & MUST NOT BE REPRODUCED OR REPRODUCED TO THIRD PARTIES WITHOUT WRITTEN CONSENT